

NOTICE!!

These documents have been scanned!

Do not place un-scanned documents beneath this notice!

Do not remove this notice from this file!

GPO Jacket No. 560-102
Print Order 61540
Rise Business Services, LLC
Job=AZ15 5/8/2019



Box Number= AZ15024



Claim Begin-End: AMC433745-AMC433745

1 Initial Receipt



AZ15024-21

AMC433502-AMC433786

AMC#

DATE CLOSED

REMARKS

433745

AMC#	DATE CLOSED	REMARKS
433745		

United States Department of the Interior
Bureau of Land Management
LANDS/RECREATION & PLANNING
ONE N CENTRAL AVE
PHOENIX, AZ 85004 -2203
Phone: 602-417-9200

Receipt

No: 3393621

Transaction #: 3479284	
Date of Transaction: 08/31/2015	
CUSTOMER:	
GREG DITTY 23083 W KIMBERLY DR BUCKEYE, AZ 85326-8621 US	

Rum

LINE #	QTY	DESCRIPTION	REMARKS	UNIT PRICE	TOTAL
1	1.00	LOCATABLE MINERALS / MINING CLAIMS- NEW, UNADJUD, ONE OR MORE AUTH NOS / NEW MINING CLAIMS LOCATION FEE CASES: AMC433745/\$37.00		- n/a -	37.00
2	1.00	LOCATABLE MINERALS / MINING CLAIMS- NEW, UNADJUD, ONE OR MORE AUTH NOS / NEW MINING CLAIM PROCESSING FEE CASES: AMC433745/\$20.00		- n/a -	20.00
3	1.00	LOCATABLE MINERALS / MINING CLAIMS- NEW, UNADJUD, ONE OR MORE AUTH NOS / NEW MINING CLAIMS MAINTENANCE FEE CASES: AMC433745/\$155.00		- n/a -	155.00
4	1.00	LOCATABLE MINERALS / MINING CLAIMS- NOT NEW-UNADJUD, ONE AUTH NO. ONLY / MINING CLAIM MONEY RECEIVED CASES: AMC433745/\$155.00	NEW ASSOC PLACER	- n/a -	155.00
TOTAL:					\$367.00

PAYMENT INFORMATION			
1	AMOUNT:	367.00	POSTMARKED: N/A
	TYPE:	CASH	RECEIVED: 09/15/2015
	NAME:	DITTY, GREG 23083 W KIMBERLY DR BUCKEYE AZ 85326-8621 US	

REMARKS

This receipt was generated by the automated BLM Collections and Billing System and is a paper representation of a portion of the official electronic record contained therein.

NOTICE!!

These documents have been scanned!

Do not place un-scanned documents beneath this notice!

Do not remove this notice from this file!

GPO Jacket No. 560-102
Print Order 61540
Rise Business Services, LLC
Job=AZ15 5/8/2019



Box Number= AZ15024



Claim Begin-End: AMC433745-AMC433745

2 Correspondence



AZ15024-21

AMC433502-AMC433786

**NO
DOCUMENTS
FOUND**

NO DOCUMENTS FOUND
NO DOCUMENTS FOUND

NOTICE!!

These documents have been scanned!

Do not place un-scanned documents beneath this notice!

Do not remove this notice from this file!

GPO Jacket No. 560-102
Print Order 61540
Rise Business Services, LLC
Job=AZ15 5/8/2019



Box Number= AZ15024



Claim Begin-End: AMC433745-AMC433745

3 Transfers



AZ15024-21

AMC433502-AMC433786

**NO
DOCUMENTS
FOUND**

NO DOCUMENTS FOUND
NO DOCUMENTS FOUND

NOTICE!!

These documents have been scanned!

Do not place un-scanned documents beneath this notice!

Do not remove this notice from this file!

GPO Jacket No. 560-102
Print Order 61540
Rise Business Services, LLC
Job=AZ15 5/8/2019



Box Number= AZ15024



Claim Begin-End: AMC433745-AMC433745

4 Annual Filings



AZ15024-21

AMC433502-AMC433786

DEPARTMENT OF THE INTERIOR
BUREAU OF LAND MANAGEMENT
MINING CLAIMS

Run Date/Time: 9/11/2018

MC Maintenance Fees Paid Through the BLM Pay Portal
(by Date Paid)

Page 388 Of 723

CBS Receipt: 4248120

Printed For Lead File # AMC433745

Agency Tracking ID: 1535479996

Assessment Year: 2019

Paid On: 8/28/2018

Number of BLM Serial Nr: 1

Total Amount Paid: \$310.00

Claim Name	BLM Serial No	Lead File No	Amount Paid
GOLDEN EGG	AMC433745	AMC433745	\$310.00

United States Department of the Interior

Bureau of Land Management
 BUSINESS & SUPPORT SVCS DIV
 ONE N CENTRAL AVE SUITE 800
 PHOENIX, AZ 85004 -4427
 Phone: 602-417-9200

Receipt

No: 4248120

Transaction #: 4363594	
Date of Transaction: 08/28/2018	
CUSTOMER:	
GREG DITTY 8194 W DEER VALLEY RD #106-272 PEORIA, AZ 85382 US	

LINE #	QTY	DESCRIPTION	REMARKS	UNIT PRICE	TOTAL
1	1.00	LOCATABLE MINERALS / MINING CLAIMS- NOT NEW-UNADJUD, ONE AUTH NO. ONLY / MINING CLAIM MONEY RECEIVED CASES: AMC433745/\$310.00		- n/a -	310.00
TOTAL:					\$310.00

PAYMENT INFORMATION			
NOTE: Items will appear on credit card statement as "BLM O Mining Claim".			
1	AMOUNT:	310.00	POSTMARKED: N/A
	TYPE:	CREDIT CARD	RECEIVED: 08/28/2018
	NAME:	GREG DITTY 8194 W DEER VALLEY RD #106-272 PEORIA AZ 85382 US	
	CARD NO:	XXXXXXXXXXXX5696	AUTH CODE: 028729
	NAME ON CARD:	GREG DITTY	
	SIGNATURE:		

REMARKS

This receipt was generated by the automated BLM Collections and Billing System and is a paper representation of a portion of the official electronic record contained therein.

Run Date: 09/05/17

Run Time: 02:33 PM

**DEPARTMENT OF THE INTERIOR
BUREAU OF LAND MANAGEMENT
MINING CLAIMS**

MC Maintenance Fees Paid Through the BLM Pay Portal

CBS Receipt: 3968322

Printed For Lead File # AMC433745

Agency Tracking ID: 1504158606

Assessment Year: 2018

Number of BLM Serial Nr: 1

Paid On: 08/30/2017

Total Amount Paid: \$310.00

Claim Name	BLM Serial No	Lead File No	Amount Paid
GOLDEN EGG	AMC433745	AMC433745	\$310.00

United States Department of the Interior
Bureau of Land Management
 BUSINESS & SUPPORT SVCS DIV
 ONE N CENTRAL AVE SUITE 800
 PHOENIX, AZ 85004 -4427
 Phone: 602-417-9200

Receipt

No: 3968322

Transaction #: 4078219	
Date of Transaction: 08/31/2017	
CUSTOMER:	
GREG DITTY 8194 W DEER VALLEY #106 - 272 PEORIA, AZ 85382 US	

LINE #	QTY	DESCRIPTION	REMARKS	UNIT PRICE	TOTAL
1	1.00	LOCATABLE MINERALS / MINING CLAIMS- NOT NEW-UNADJUD, ONE AUTH NO. ONLY / MINING CLAIM MONEY RECEIVED CASES: AMC433745/\$310.00		- n/a -	310.00
TOTAL:					\$310.00

PAYMENT INFORMATION				
NOTE: Items will appear on credit card statement as "BLM O Mining Claim".				
1	AMOUNT:	310.00	POSTMARKED:	N/A
	TYPE:	CREDIT CARD	RECEIVED:	08/31/2017
	NAME:	GREG DITTY 8194 W DEER VALLEY #106 - 272 PEORIA AZ 85382 US		
	CARD NO:	XXXXXXXXXXXX5696	AUTH CODE:	011861
	NAME ON CARD:	GREG DITTY		
	EXPIRES:	07/2019		
	SIGNATURE:			

REMARKS

This receipt was generated by the automated BLM Collections and Billing System and is a paper representation of a portion of the official electronic record contained therein.

Run Date: 08/25/16

Run Time: 05:50 AM

**DEPARTMENT OF THE INTERIOR
BUREAU OF LAND MANAGEMENT
MINING CLAIMS**

MC Maintenance Fees Paid Through the BLM Pay Portal

CBS Receipt: 3632529

Printed For Lead File # **AMC433745**

Agency Tracking ID: 1471321016

Assessment Year: 2017

Number of BLM Serial Nr: 1

Paid On: 08/15/2016

Total Amount Paid: \$310.00

Claim Name	BLM Serial No	Lead File No	Amount Paid
GOLDEN EGG	AMC433745	AMC433745	\$310.00

United States Department of the Interior
Bureau of Land Management
 BUSINESS & SUPPORT SVCS DIV
 ONE N CENTRAL AVE SUITE 800
 PHOENIX, AZ 85004 -4427
 Phone: (602) 417-9200

Receipt

No: 3632529

Transaction #: 3736340	
Date of Transaction: 08/16/2016	
CUSTOMER:	
GREG S DITTY 8194 W DEER VALLEY RD #106-272 PEORIA, AZ 85382 US	

LINE #	QTY	DESCRIPTION	REMARKS	UNIT PRICE	TOTAL
1	1.00	LOCATABLE MINERALS / MINING CLAIMS- NOT NEW-UNADJUD, ONE AUTH NO. ONLY / MINING CLAIM MONEY RECEIVED CASES: AMC433745/\$310.00		- n/a -	310.00
TOTAL:					\$310.00

PAYMENT INFORMATION			
NOTE: Items will appear on credit card statement as "BLM O Mining Claim".			
1	AMOUNT:	310.00	POSTMARKED: N/A
	TYPE:	CREDIT CARD	RECEIVED: 08/16/2016
	NAME:	GREG S DITTY 8194 W DEER VALLEY RD #106-272 PEORIA AZ 85382 US	
	CARD NO:	XXXXXXXXXXXX5696	AUTH CODE: 029753
	NAME ON CARD:	GREG S DITTY	
	EXPIRES:	07/2019	
	SIGNATURE:		

REMARKS

This receipt was generated by the automated BLM Collections and Billing System and is a paper representation of a portion of the official electronic record contained therein.

NOTICE!!

These documents have been scanned!

Do not place un-scanned documents beneath this notice!

Do not remove this notice from this file!

GPO Jacket No. 560-102
Print Order 61540
Rise Business Services, LLC
Job=AZ15 5/8/2019



Box Number= AZ15024



Claim Begin-End: AMC433745-AMC433745

5 Miscellaneous



AZ15024-21

AMC433502-AMC433786

**DEPARTMENT OF THE INTERIOR
BUREAU OF LAND MANAGEMENT
MINING CLAIMS**

(LIVE) Serial Register Page

Run Date/Time: 01/22/2016 05:20 PM

Page 1 of 1

01 10-21-1976;090STAT0090;43USC1744
Case Type 384201: PLACER CLAIM
Claim Name: GOLDEN EGG
Commodity :
Case Disposition: ACTIVE
Required Maintenance Fee: \$310.00

Total Acres
40.000

Serial Number
AMC433745
Lead File Number
AMC433745

Name & Address

DITTY GREG	23085 W KIMBERLY DR	BUCKEYE, AZ 85326-8621	CLAIMANT
DITTY BONNIE	23083 W KIMBERLY DR	BUCKEYE, AZ 85326-8621	CLAIMANT

Int Rel

Mer Twp	Rng	Sec	Quadrant	District/Field Office	County
14	0080N	0010E	029 NW	HASSAYAMPA FO	YAVAPAI

Act Date	Code	Action	Action Remarks	Receipt Number
09/14/2015	403	LOCATION DATE		
09/15/2015	395	RECORDATION NOTICE RECD	1	3393621
09/15/2015	484	LOCATION YEAR / MAINTENANCE	2016;\$155	3393621
01/22/2016	669	LAND STATUS CHECKED		
09/15/2015	501	ACCT ADV IN LEAD FILE	AMC433745;	
09/15/2015	685	ADDL MAINTENANCE FEE	2016;\$155	3393621

Line Nr Remarks

NOTICE!!

These documents have been scanned!

Do not place un-scanned documents beneath this notice!

Do not remove this notice from this file!

GPO Jacket No. 560-102
Print Order 61540
Rise Business Services, LLC
Job=AZ15 5/8/2019



Box Number= AZ15024



Claim Begin-End: AMC433745-AMC433745

6 Location Notices-Amendments and Supporting Documents



AZ15024-21

AMC433502-AMC433786

MINING CLAIM STATUS REPORT

Data Entered: 09/18/16 RAM

MTP Checked By: EG

GEO Checked By: EG

LEAD SERIAL NUMBER: AMC 433745 thru AMC _____

NUMBER OF CLAIMS & TYPE:

LODE
 PLACER
 ASSOCIATION PLACER
 MILL SITE
 TUNNEL SITE

CHARGES:

Location Fee @ \$37 = \$ 37
 Processing Fee @ \$20 = \$ 20
 Maintenance Fee @ \$155 = \$ 155
 Add'l Maint Fee for Assoc Placer = \$ 155
SUBTOTAL \$ 367
 Other Fees \$ _____
 Other Fees \$ _____
TOTAL \$ _____

TOTAL ACREAGE: 40 Per Claim
(Placer Only)

NUMBER OF LOCATORS: 2

DOCUMENTS RECEIVED VIA: Over-the-Counter Mail TIMELY FILED: Yes No

LEGAL DESCRIPTION: T 8N R 1E SEC SW of NW 29

T _____ R _____ SEC _____
 T _____ R _____ SEC _____
 T _____ R _____ SEC _____
 T _____ R _____ SEC _____

BLM FOREST SERVICE SUBJ TO PL 359: Yes No
WILDERNESS AREA

SPLIT ESTATE: N/A SX PX OTHER
SRHA Was proper Notice filed if located on SHRA Land? Yes No

RECONVEYED MINERALS ON BLM LAND REQUIRE OPENING ORDER FROM 1944 TO 1993:

Open to Entry On _____ N/A

COMMENTS/STATUS: VOID PARTIALLY VOID PVT MINERALS WITHDRAWN LANDS
OTHER

AMC 433745

Claimant acknowledges that portions of the following claim(s) site(s) may be void or voidable.

Printed Name of Claimant _____ Signature of Claimant _____

*****FINAL ADJUDICATION*****

DATE 1/24/16 INITIALS PR

LOCATION NOTICE FOR PLACER MINING CLAIM

NOTICE IS HEREBY GIVEN that the GOLDEN EGGS

GOLDEN EGG placer mining claim has been located by

GREG DITTY & RONNIE DITTY whose current mailing

address is 23083 W. KIMBERLY

BUCKETE, AZ. 85326

RECEIVED
BLM. DENVER OFFICE
2015 SEP 15 P 2:00
PHOENIX, AZ
BLM
Date
Stamp

The general course of this claim is NORTH / SOUTH and it is situated in YAVAPAI County, Arizona.

This claim is 1320 feet in length and 1320 feet in width. This claim runs from the location monument on which this location notice is posted approximately 660 feet in a WESTERLY direction to the WEST end line and 660 feet in a EASTERLY direction to the EAST end line.

This claim is marked by four monuments, one at each corner of the claim.

The location monument on which this notice is posted is situated within Section 29, Township T 8N, Range R 1 E, Gila Salt River Base and Meridian, Arizona. This claim encompasses portions of the following legal subdivision(s) if located by legal subdivision or the following quarter section (s), section (s), Township (s) and Range (s) SW NW SECTION OF NW QUARTER SECTION WITHIN SECTION 29 OF T8N/R1E, Gila Salt River Base and Meridian, Arizona.

The locality of this claim with reference to some natural object or permanent monument and additional information (if any) concerning its locality are as follows:

DATED AND POSTED on the ground this 14 day of 9, 20 2015

LOCATOR (s) By Greg Ditty & Ronnie Ditty

Form MCF102
Revised July 2005

This form is available from the Arizona Department of Mines & Mineral Resources and may be reproduced.

AHC433745

MINING CLAIM MAP

Lode () Placer ()

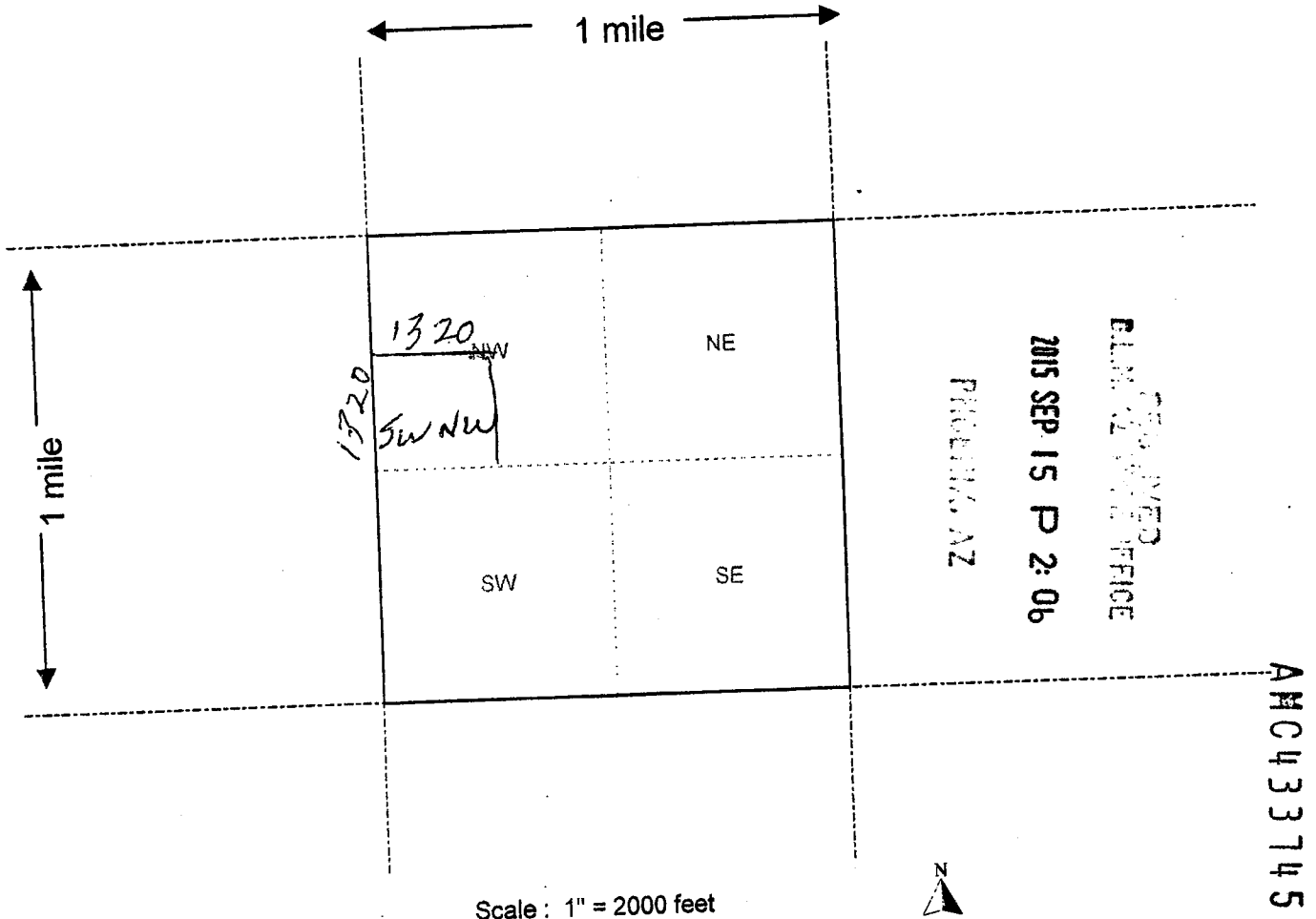

Scale : 1" = 2000 feet

1. The above map depicts the GOLDEN EGG mining claim, which is located in Section (s) 29, Township T8 N, Range R1 E, Gila and Salt River Base and Meridian, YAVAPAI County, Arizona.
2. The type of corner and location monuments used are as follows: WHITE 2 INCH DIA. PVC PIPES, 47 INCH HIGH, CAPPED ON TOP
3. The bearings and distances in degrees and feet between claim corners are as depicted on the map.

Form MCF100a
Revised July 2005

This form is available from the Arizona Department of Mines & Mineral Resources and may be reproduced.

**DEPARTMENT OF THE INTERIOR
BUREAU OF LAND MANAGEMENT
MINING CLAIMS**

Run Date/Time: 09/18/2015 11:45 AM

(LIVE) Serial Register Page

Page 1 of 1

01 10-21-1976;090STAT0090;43USC1744
Case Type 384201: PLACER CLAIM
Claim Name: GOLDEN EGG
Commodity :
Case Disposition: ACTIVE
Required Maintenance Fee: \$310.00

Total Acres
40.000

Serial Number
AMC433745
Lead File Number
AMC433745

Name & Address			Int Rel
<i>added Bonnie Ditty</i> DITTY GREG 23085 W KIMBERLY DR			CLAIMANT
BUCKEYE, AZ 85326-8621			

Mer Twp	Rng	Sec	Quadrant	District/Field Office	County
14	0080N	0010E	029	HASSAYAMPA FO	YAVAPAI
			NW		

Act Date	Code	Action	Action Remarks	Receipt Number
09/14/2015	403	LOCATION DATE		
09/15/2015	395	RECORDATION NOTICE RECD	1	3393621
09/15/2015	484	LOCATION YEAR / MAINTENANC	2016;\$155	3393621
09/15/2015	392	MONIES RECEIVED	\$155.00;1	3393621
09/15/2015	501	ACCT ADV IN LEAD FILE	AMC433745;	
09/15/2015	685	ADDL MAINTENANCE FEE	2016;\$155	3393621

Line Nr Remarks

TOWNSHIP 08 NORTH RANGE 01 EAST OF THE GILA & SALT RIVER MERIDIAN, ARIZONA

SECS	SUBDIVISION																Acres	Kind of Entry or Purpose	Serial Number or Order Number	Action Date	Remarks			
	NE 1/4				NW 1/4				SW 1/4				SE 1/4									Lots	Other Description	
	NE	NW	SW	SE	NE	NW	SW	SE	NE	NW	SW	SE	NE	NW	SW	SE								
For orders affecting disposal or use of unidentified lands withdrawn for classification, minerals, water, and/or other public purposes, and Indian treaties, refer to Index to Miscellaneous Documents																								
4																		MS 4294;	20.661	PATENT / ME	1123902	9/13/1948	9N 1E;	
1									X	X	X	X												
11	X	X	X	X													X	X						
12					X	X																		
14		X	X						X	X							X			R/W TRAM ROAD	AR-09427	1/28/1957	CANC 1/23/1958;	
2									X	X	X	X	X	X	X	X	1-4		518.96	PATENT / STATE SCHOOL SECTION	1223765	11/3/1961	7N 3E;	
16																								
32	X	X	X	X	X	X	X	X	X	X			X	X			1-4	1291.64	PATENT / STATE SCHOOL SECTION	1223766	11/3/1961			
36	X	X	X	X	X	X	X	X	X	X			X	X			1-4	644.68	PATENT / STATE SCHOOL SECTION	1224408	12/7/1961			
14					X	X	X	X	X				X	X	X									
15	X																			PLO REV SO INTPR 29 PUBLIC WATER RESERVE 85, EO 11/27/1922	2720	7/9/1962	OPEN TO ENTRY 1/7/1963; OTHER TPS: 9N 1E, 7N 2E, 6N 3E, 9N 3E, 39N 3E, 40N 3E, 41N 3E, 40N 8E, 18N 12E, 1N 16E, 9N 30E, 8N 31E, 15N 31E, 8N 1W, 41N 1W, 42N 1W, 12N 3W, 12N 4W, 20N 4W, 37N 4W, 40N 4W, 10N 5W, 39N 5W, 38N 6W, 42N 6W, 35N 7W, 38N 7W, 41N 7W, 13N 8W, 15N 8W, 25N 8W, 34N 8W, 13N 9W, 34N 9W, 13N 10W, 36N 10W, 15N 11W, 29N 11W, 31N 11W, 32N 11W, 35N 11W, 36N 11W, 37N 11W, 40N 11W, 30N 12W, 31N 12W, 32N 12W, 33N 12W, 34N 12W, 35N 12W, 36N 12W, 37N 12W, 39N 12W, 40N 12W, 30N 13W, 31N 13W, 32N 13W, 34N 13W, 35N 13W, 26N 19W, 21N 20W, 3S 7W, 17S 7W, 2S 12E, 20S 12E, 21S 12E, 4S 13E, 5S 14E, 3S 15E, 4S 15E, 22S 15E, 3S 16E, 8S 16E, 18S 16E, 3S 17E, 8S 18E, 13S 19E, 19S 19E, 5S 20E, 13S 20E, 12S 21E, 12S 22E, 15S 22E, 5S 26E, 5S 27E, 7S 30E, 6S 32E;	
13									X	X	X	X	X	X	X	X		320.00						
14									X	X	X	X	X	X	X	X		320.00						
15									X	X	X	X	X	X	X	X		320.00						
20																		640.00						
21																		640.00						
22																		640.00						
24	X	X	X	X	X	X	X	X										320.00						
29																		640.00						
30									X				X	X	X	X	3, 4	320.62						
31	X	X	X	X	X				X	X			X	X	X		1-7	643.94	PLO REV STOCK DRIVEWAY 56 (AR-2), SO 5/3/1929	2860	1/18/1963	OPEN TO ENTRY 7/19/1963; OTHER TPS: 16N 13E, 16N 14E, 15N 15E, 13N 21E, 11N 24E, 12N 24E, 12N 25E, 11N 26E, 7N 1W, 7N 2W, 8N 2W, 8N 3W, 12N 3W, 12 1/2N 3W, 8N 4W, 9N 4W, 10N 4W, 11N 4W, 12N 4W, 13N 4W, 33N 7W, 10N 8W, 17N 18W, 3S 15E;		
1									X	X	X	X	X	X	X	X	1-4							

Input Parameters for Geographic Report with Land

System Id = CR

Admin State = AZ

Geo State =

Casetype Begins With

Case Disp Txt = AUTHORIZED, CANCELLED, EXPIRED, PENDING, REJECTED, RELINQUISHED, VOID, WITHDRAWN

Mer Twp Rng =

Section =

Mtrs = 14 0080N 0010E 029, 14 0080N 0010E 999

Commodity =

Commodity Txt =

Pending Org =

Pend Org Decode =

Total Rows Returned: 0

